

Patient report

Bio-Rad DATE: 12/14/2019
D-10 TIME: 02:21 PM
S/N: #DC2K755917 Software version: 4.30-2
Sample ID: 10558938
Injection date 12/14/2019 01:57 PM
Injection #: 10 Method: HbA1c
Rack #: --- Rack position: 3

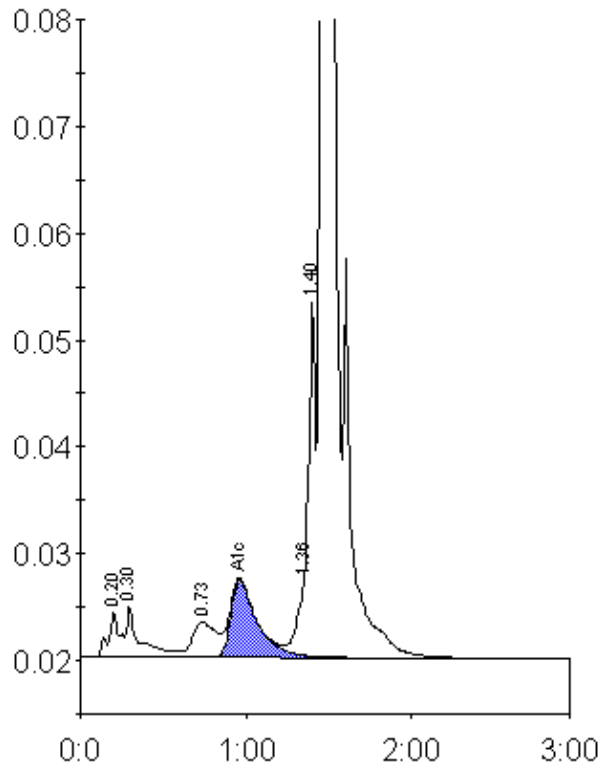

Peak table - ID: 10558938

Peak	R.time	Height	Area	Area %
A1a	0.20	4178	20082	0.9
A1b	0.30	4901	27980	1.2
LA1c/CHb-1	0.73	3306	33260	1.4
A1c	0.96	7289	81156	5.0
P3	1.36	9044	33629	1.4
Unknown	1.40	33322	86404	3.7
A0	1.46	661719	2052851	87.9
Total Area:		2335362		

Concentration:	%
A1c	5.0